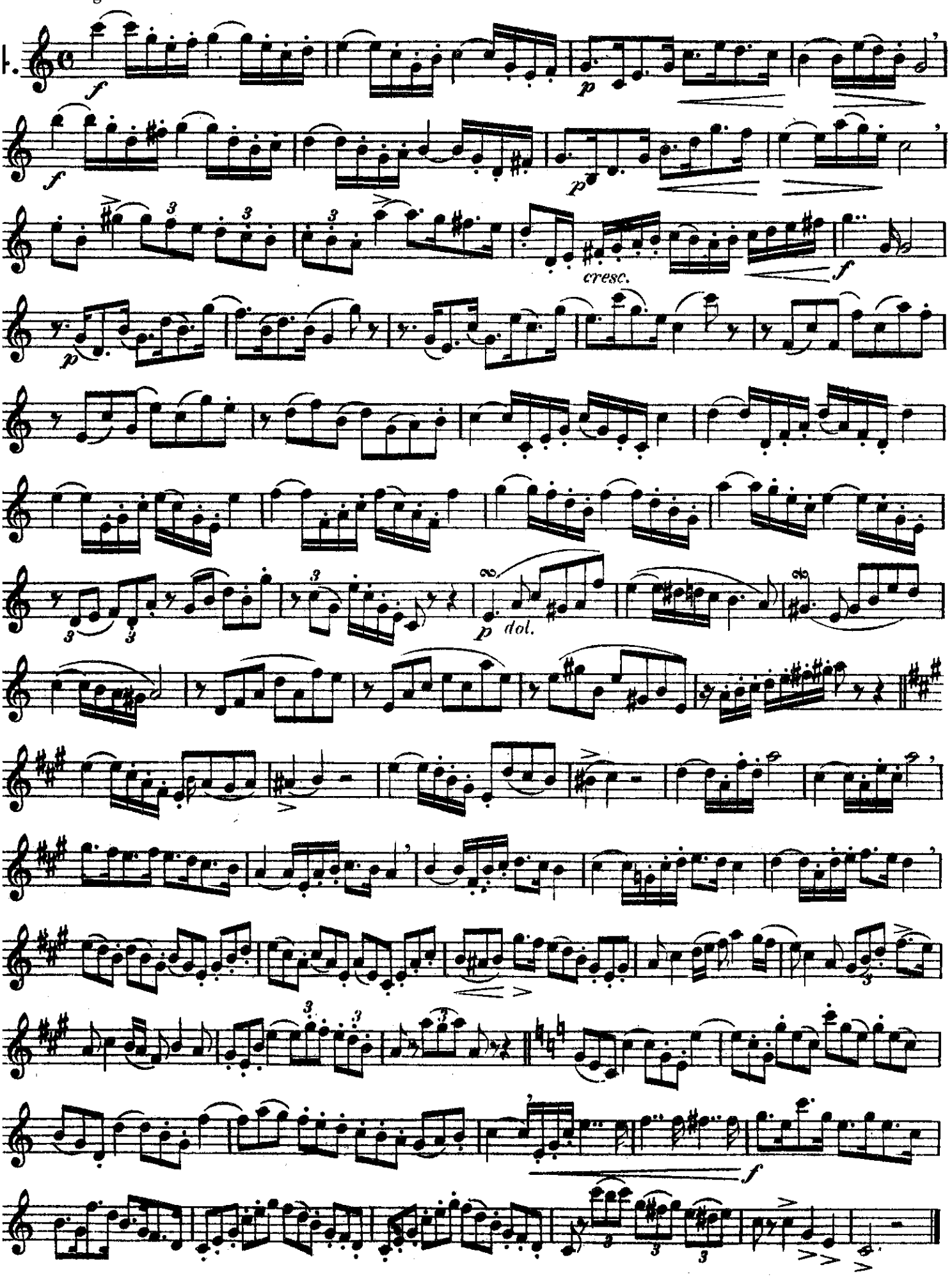Allegro moderato (♩ = 106)